

# ROAD INDEX

<b>A</b>	AQUILLA BLVD. C3	I con't	<b>S</b>	SPENCER ST. B3-B4
	AQUILLA RD. A1-B4			STILLWELL RD. F3-G3
	ALDENSHIRE DR. C4	<b>J</b>		STONELEDGE DR. F1-F2
				STONE SPRINGS DR. C4
<b>B</b>	BERKSHIRE DR. B3	<b>K</b>	<b>T</b>	TAYLORWELLS RD. C1-D6
		KILE RD. F4-G1		TURNER DR. B3

<b>C</b>	CHARDON WINDSOR RD. D1-G2	<b>L</b>	LORING AVE. B3
	CLARIDON TROY RD. D1-D4		
	CORNELIA DR. B3		
	CLARIDON PARK DR. D-2		

<b>D</b>	DURKEE RD. F6-G6	<b>M</b>	MAYFIELD RD. A4-G4
			MEADOWWOOD DR. B2
			MERRITT RD. A6

<b>E</b>	ENSIGN RD. D5-F5	<b>N</b>	
----------	------------------	----------	--

<b>F</b>	FOREST RD. E4-E6	<b>O</b>	OLD STATE RD. E1-G6
----------	------------------	----------	---------------------

<b>G</b>	GOREDON DR. B3	<b>P</b>	
----------	----------------	----------	--

<b>H</b>	HALL RD. C2-D3	<b>Q</b>	
----------	----------------	----------	--

<b>I</b>		<b>R</b>	
----------	--	----------	--

- |                                     |                                 |
|-------------------------------------|---------------------------------|
| ① CLARIDON LOCAL SCHOOL             | ⑨ PLEASANT HILL COUNTY HOME     |
| ② EAST CLARIDON METHODIST CHURCH    | ⑩ GEALIGA COUNTY COMM. HOSPITAL |
| ③ THE FIRST CONGREGATIONAL CHURCH   | ⑪ CLARIDON TOWN HALL            |
| ④ CHRISTIAN MISSIONARY ALLIANCE CH. | ⑫ U.S. POST OFFICE (CLARIDON)   |
| ⑤ CLARIDON CENTER CEMETERY          | ⑬ GEALIGA COUNTY SAFETY CENTER  |
| ⑥ EAST CLARIDON CEMETERY            | ⑭ GEALIGA COUNTY WELFARE DEPT.  |
| ⑦ WEST CLARIDON CEMETERY            | ⑮                               |
| ⑧ CEMETERY                          | ⑯                               |

## CLARIDON TOWNSHIP

SCALE = 1" = 2000'

ROBERT L. PHILLIPS,  
GEALIGA COUNTY ENGINEER

- UNPAVED ROAD
- PAVED ROAD
- RAILROAD
- TOWNSHIP LINE



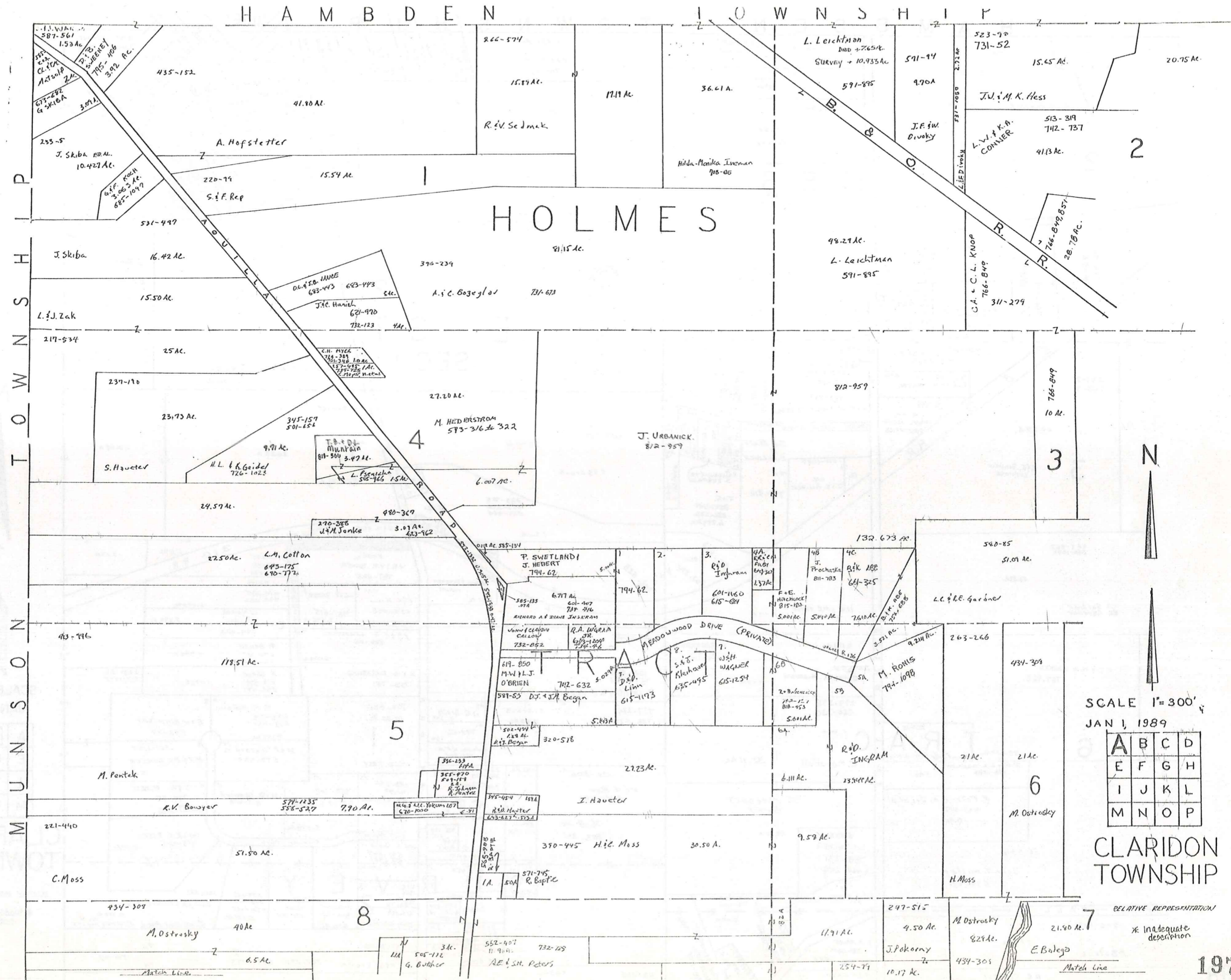

SCALE 1"=300'  
 JAN 1, 1989

A	B	C	D
E	F	G	H
I	J	K	L
M	N	O	P

CLARIDON TOWNSHIP

RELATIVE REPRESENTATION  
 \* Inadequate description

H A M B D E N T O W N S H I P

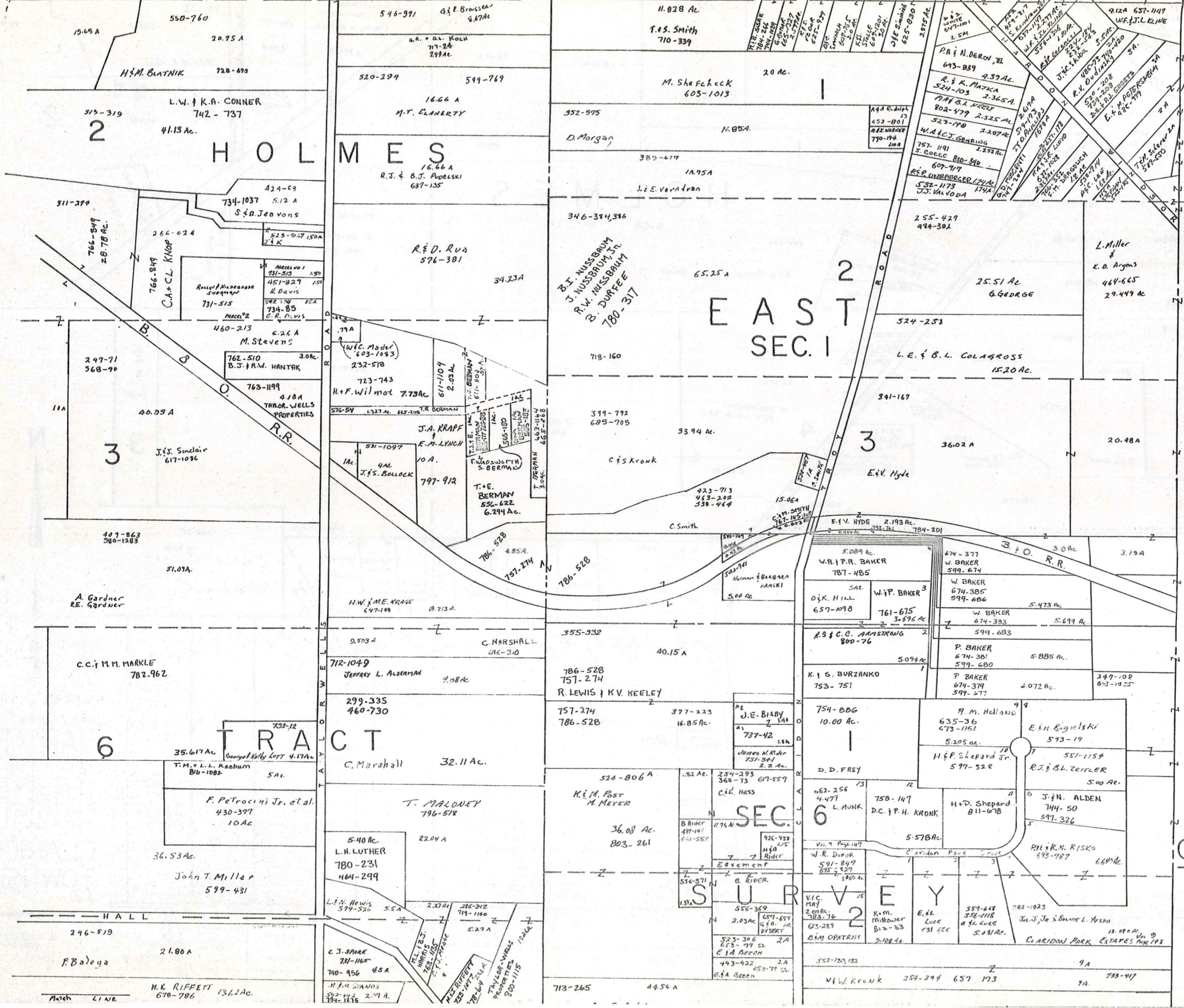

SCALE 1" = 300'  
JAN 1, 1989

A	B	C	D
E	F	G	H
I	J	K	L
M	N	O	P

CLARIDON TOWNSHIP

RELATIVE REPRESENTATION  
\* Inadequate description

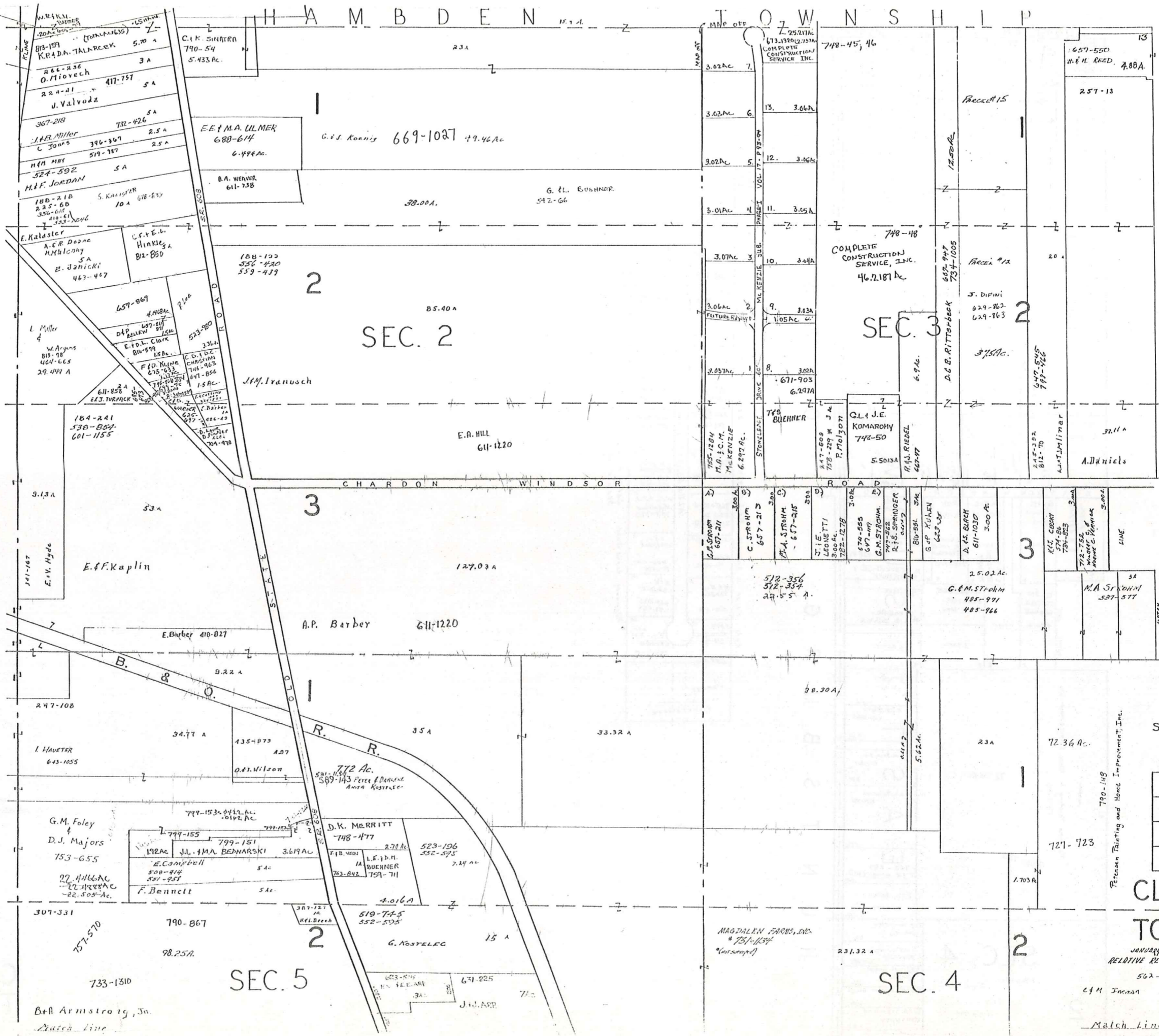

SCALE 1" = 300'

A	B	C	D
E	F	G	H
I	J	K	L
M	N	O	P

# CLARIDON TOWNSHIP

JANUARY 1, 1909  
RELATIVE REPRESENTATION

562-127-  
C.M. Freeman \* Inadequate description

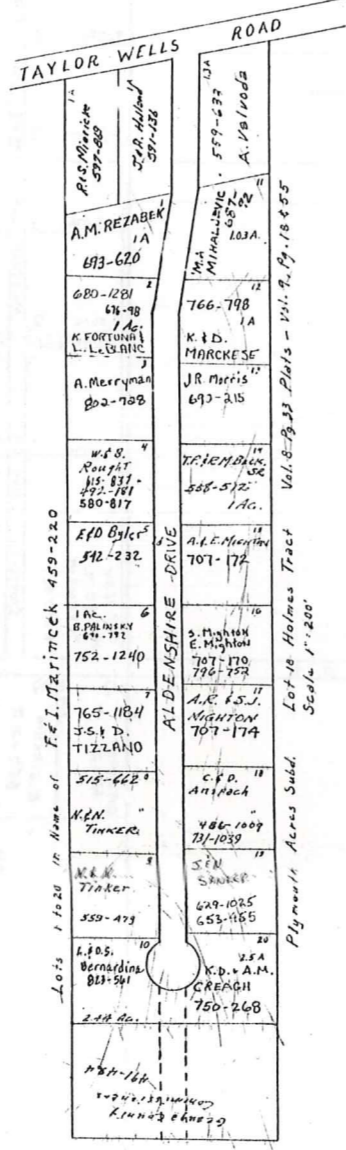
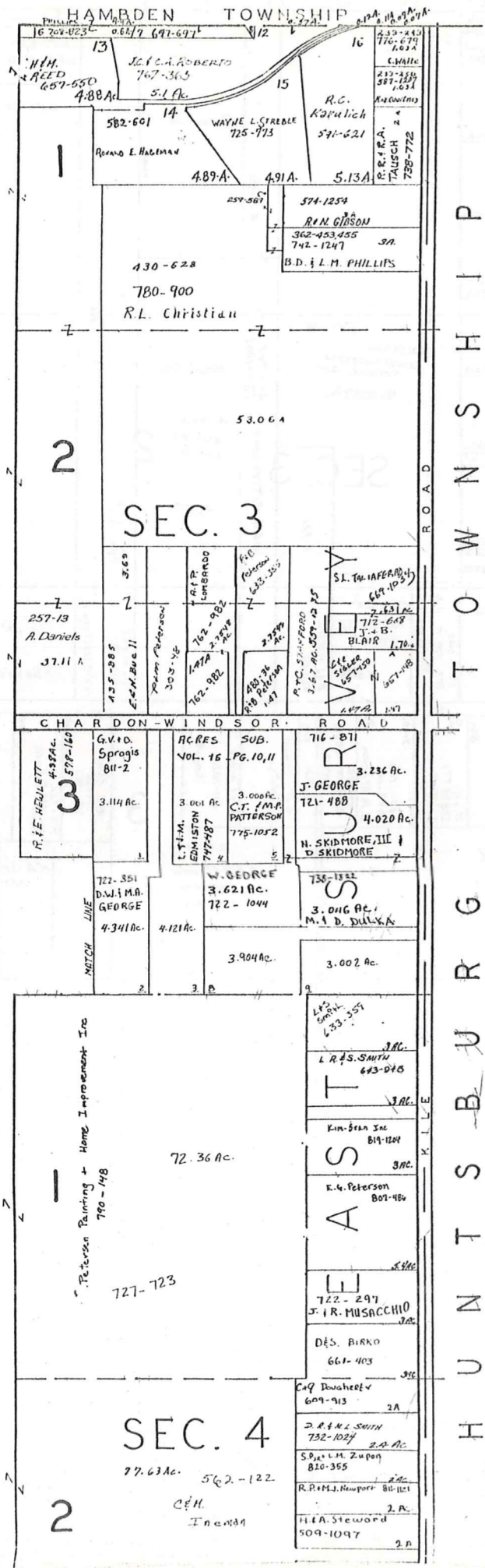

T O W N S H I P  
R O A D  
C H A R D O N - W I N D S O R R O A D  
M E T C H L I N E



SCALE 1"=300'

\* Inadequate description  
JANUARY 1, 1989  
RELATIVE REPRESENTATION

A	B	C	D
E	F	G	H
I	J	K	L
M	N	O	P

CLARIDON TOWNSHIP

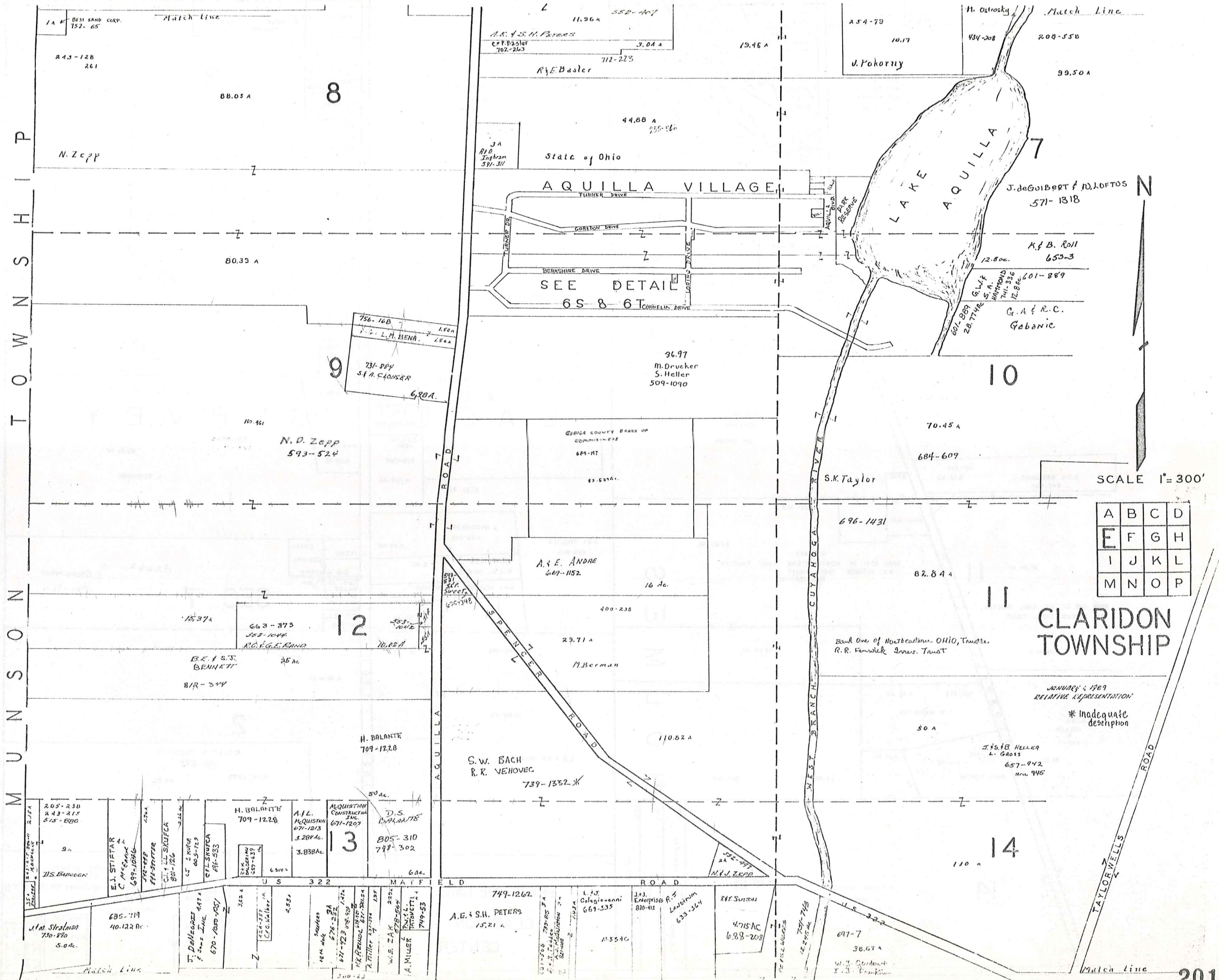

T O W N S H I P  
 M U N I C I P A L I T Y  
 C L A R I D O N

A	B	C	D
E	F	G	H
I	J	K	L
M	N	O	P

**CLARIDON TOWNSHIP**

JANUARY 1 1969  
 RELATIVE REPRESENTATION  
 \* Inadequate description

SCALE 1" = 300'

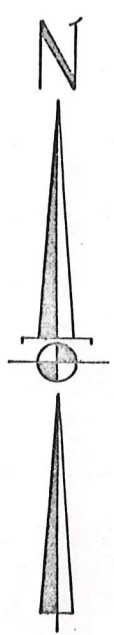
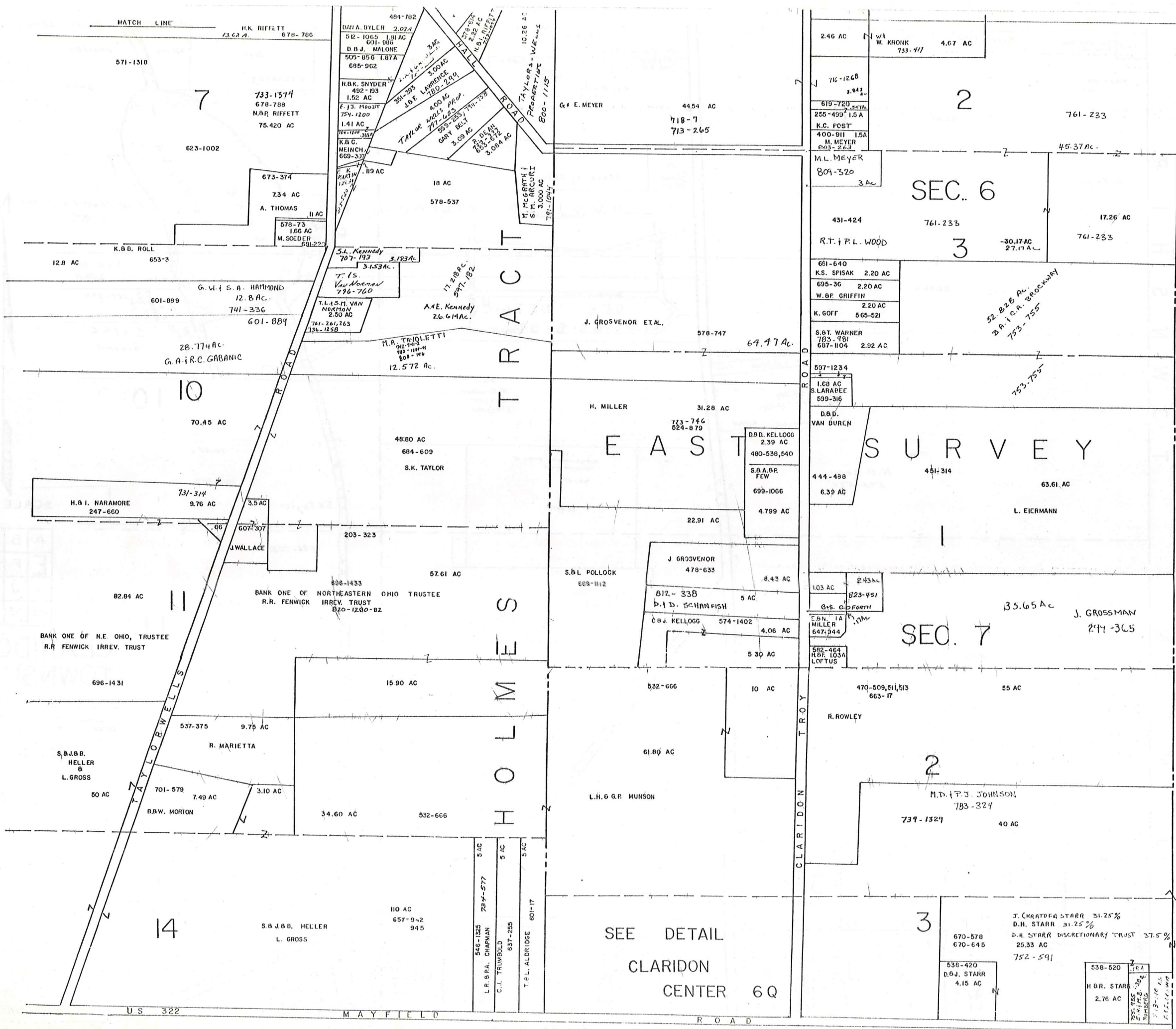

SCALE: 1" = 300'

A	B	C	D
E	F	G	H
I	J	K	L
M	N	O	P

CLARIDON TOWNSHIP

RELATIVE REPRESENTATION

\* Inadequate description

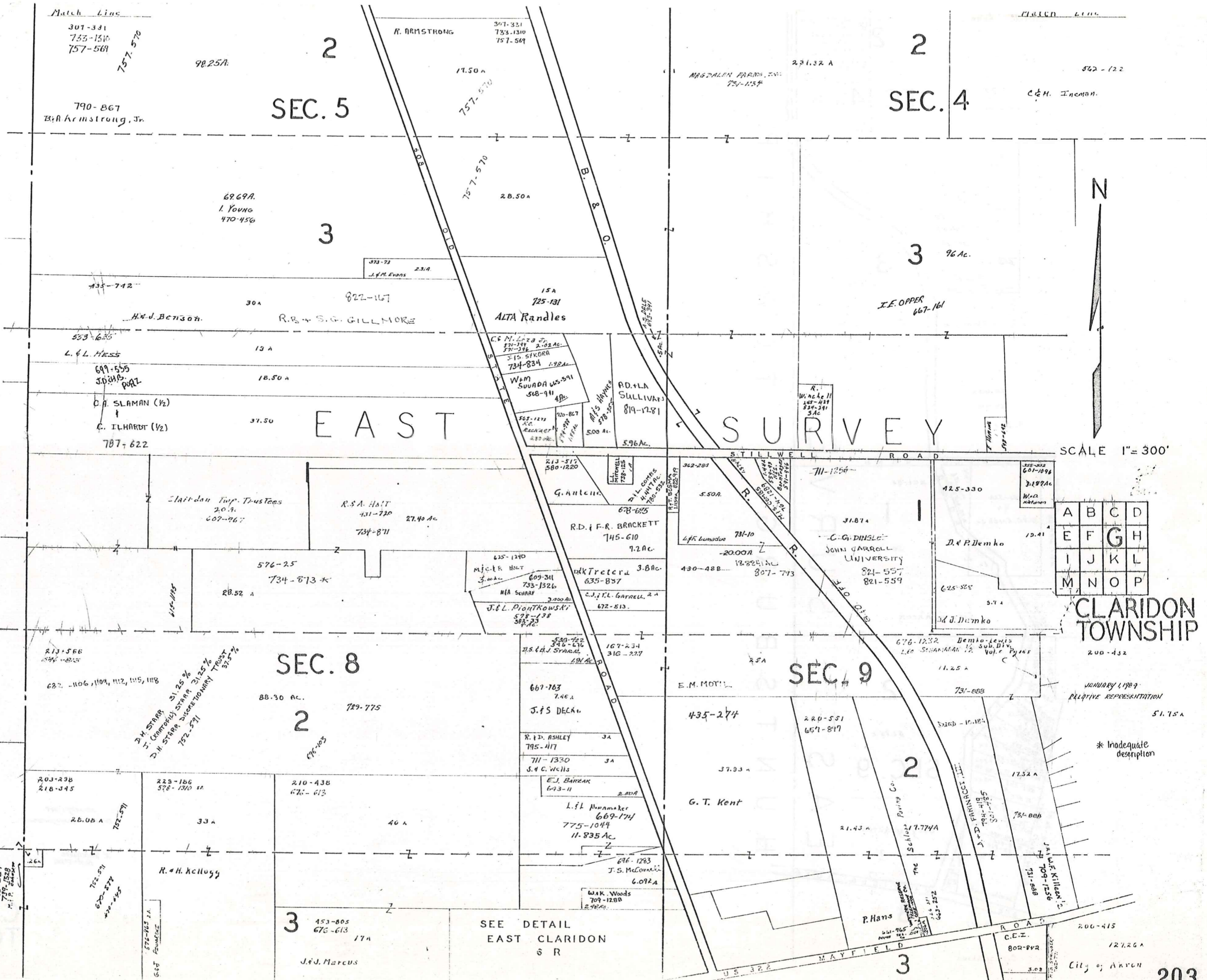

Match Line  
307-331  
755-1510  
757-569

SEC. 5

SEC. 4

3

3

EAST

SURVEY

SCALE 1" = 300'

A	B	C	D
E	F	G	H
I	J	K	L
M	N	O	P

CLARIDON TOWNSHIP

SEC. 8

SEC. 9

2

2

SEE DETAIL  
EAST CLARIDON  
& R





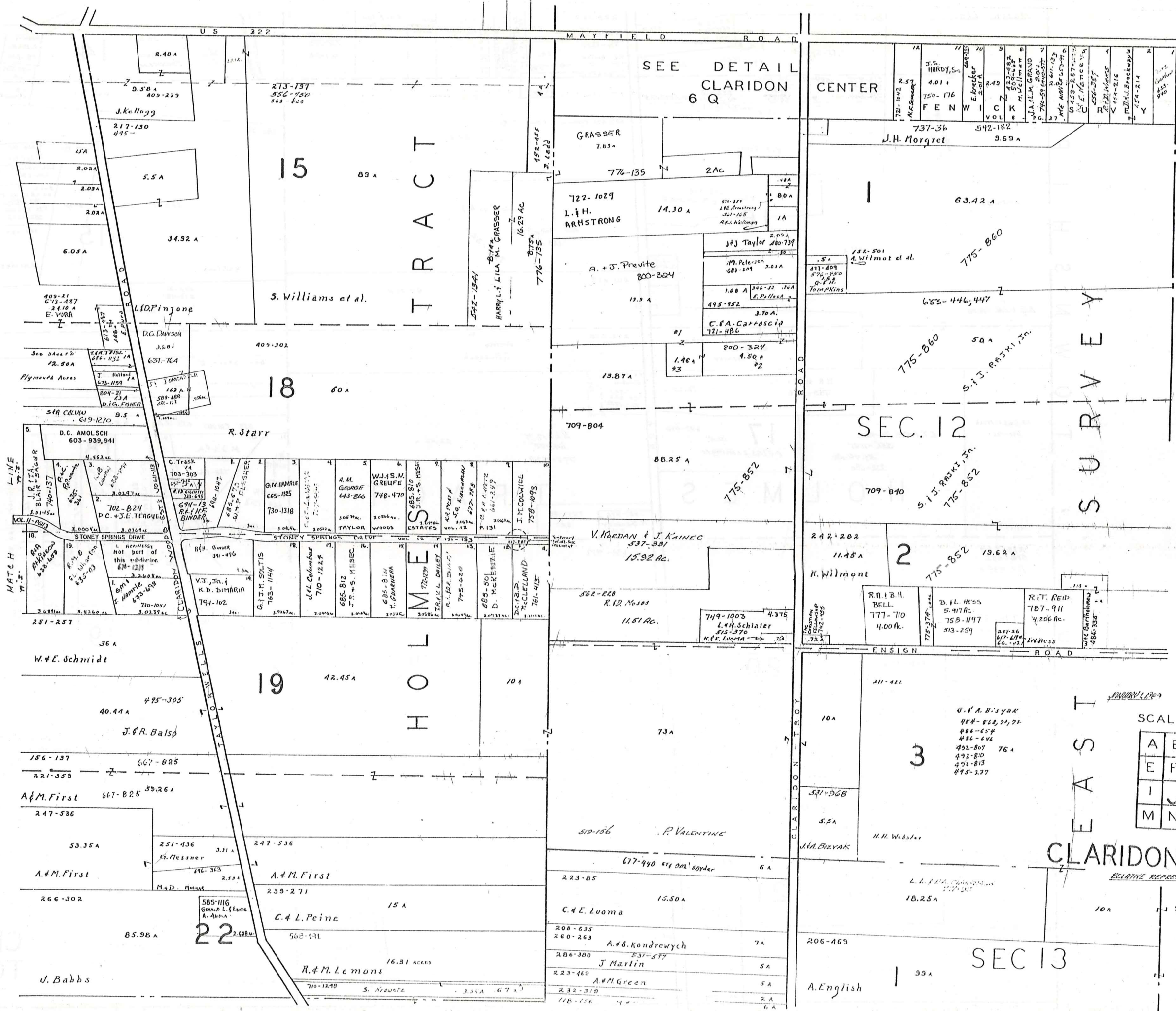

SCALE 1" = 300'

A	B	C	D
E	F	G	H
I	J	K	L
M	N	O	P

CLARIDON TWP.  
RELATIVE REPRESENTATION

\* Inadequate description



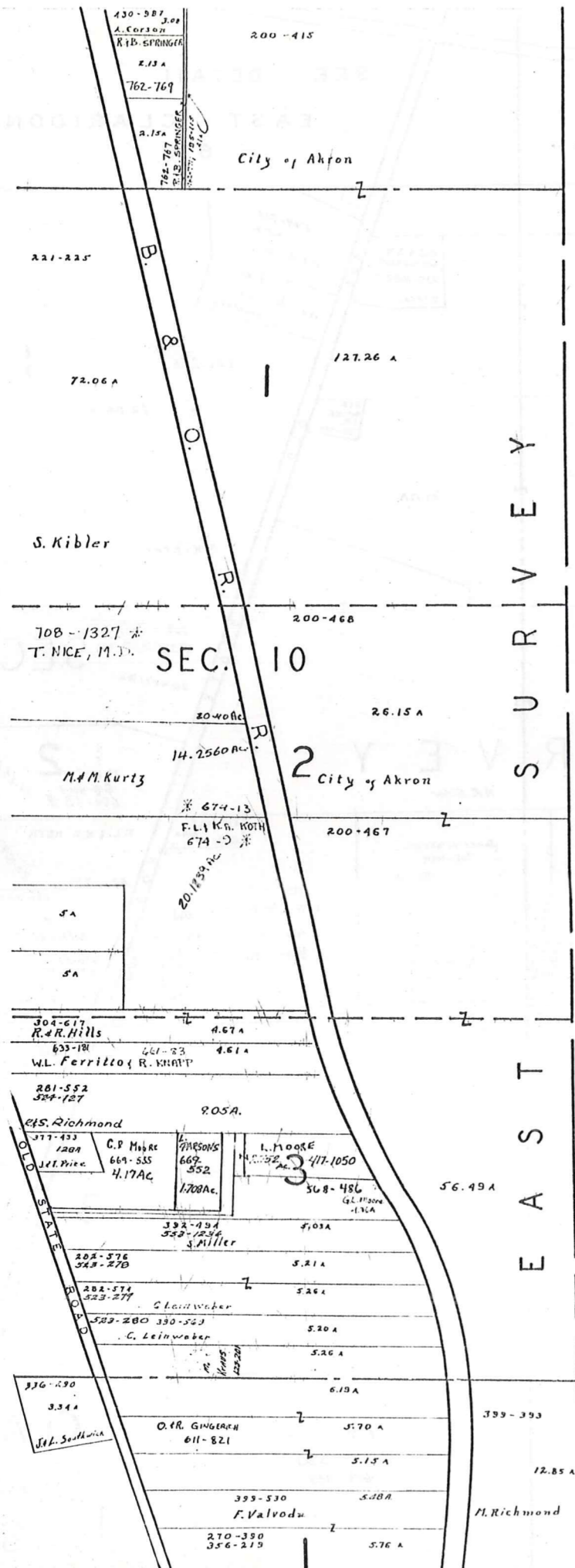

EASTBURG HUNTSTOWNSHIP



\* Inadequate description

SCALE 1" = 300'

JANUARY 1, 1969  
RELATIVE REPRESENTATION

A	B	C	D
E	F	G	H
I	J	K	L
M	N	O	P

CLARIDON TWP.



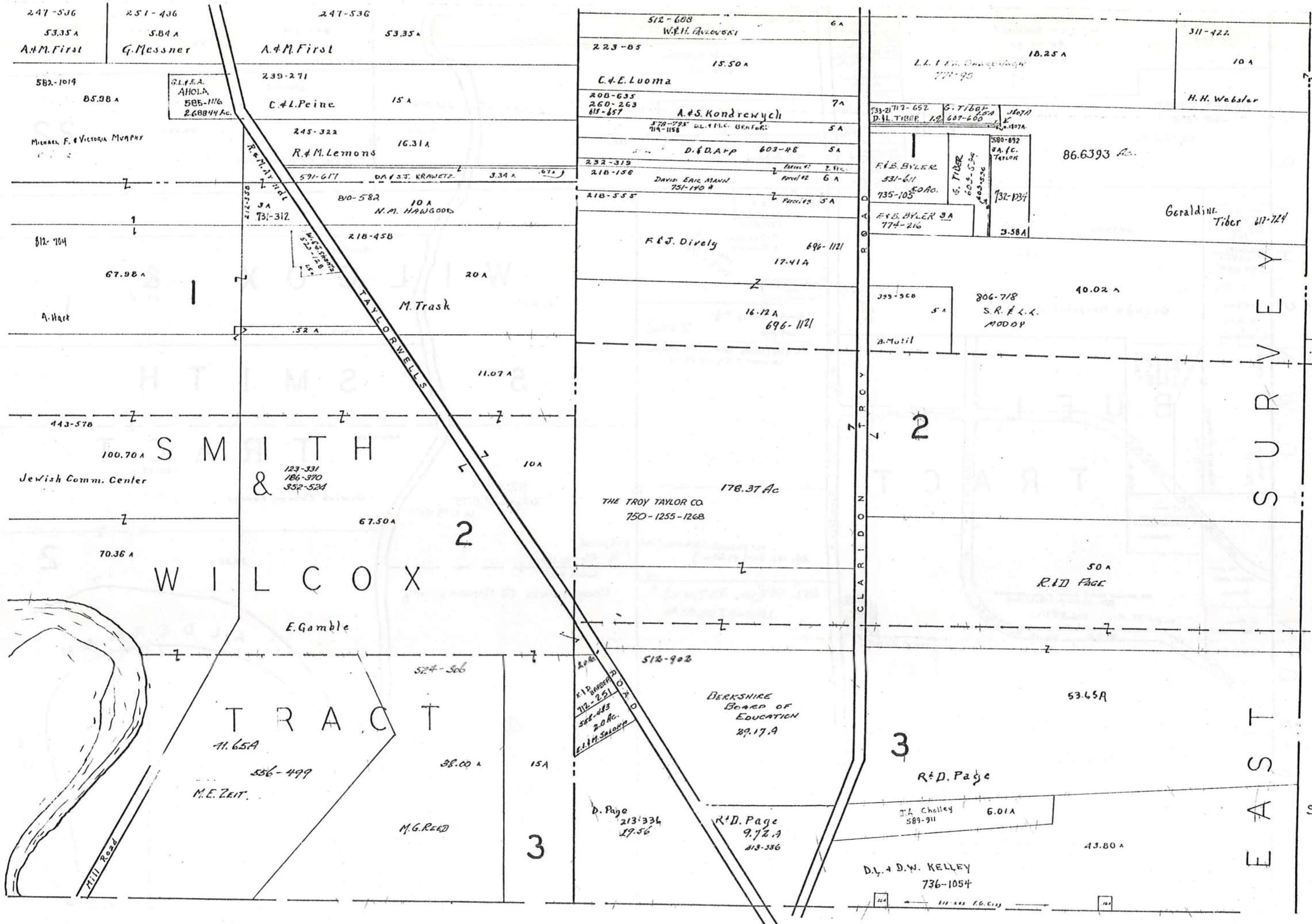

BURTON TOWNSHIP

A	B	C	D
E	F	G	H
I	J	K	L
M	N	O	P

CLARIDON TWP.

JANUARY 1, 1929  
RELATIVE REPRESENTATION

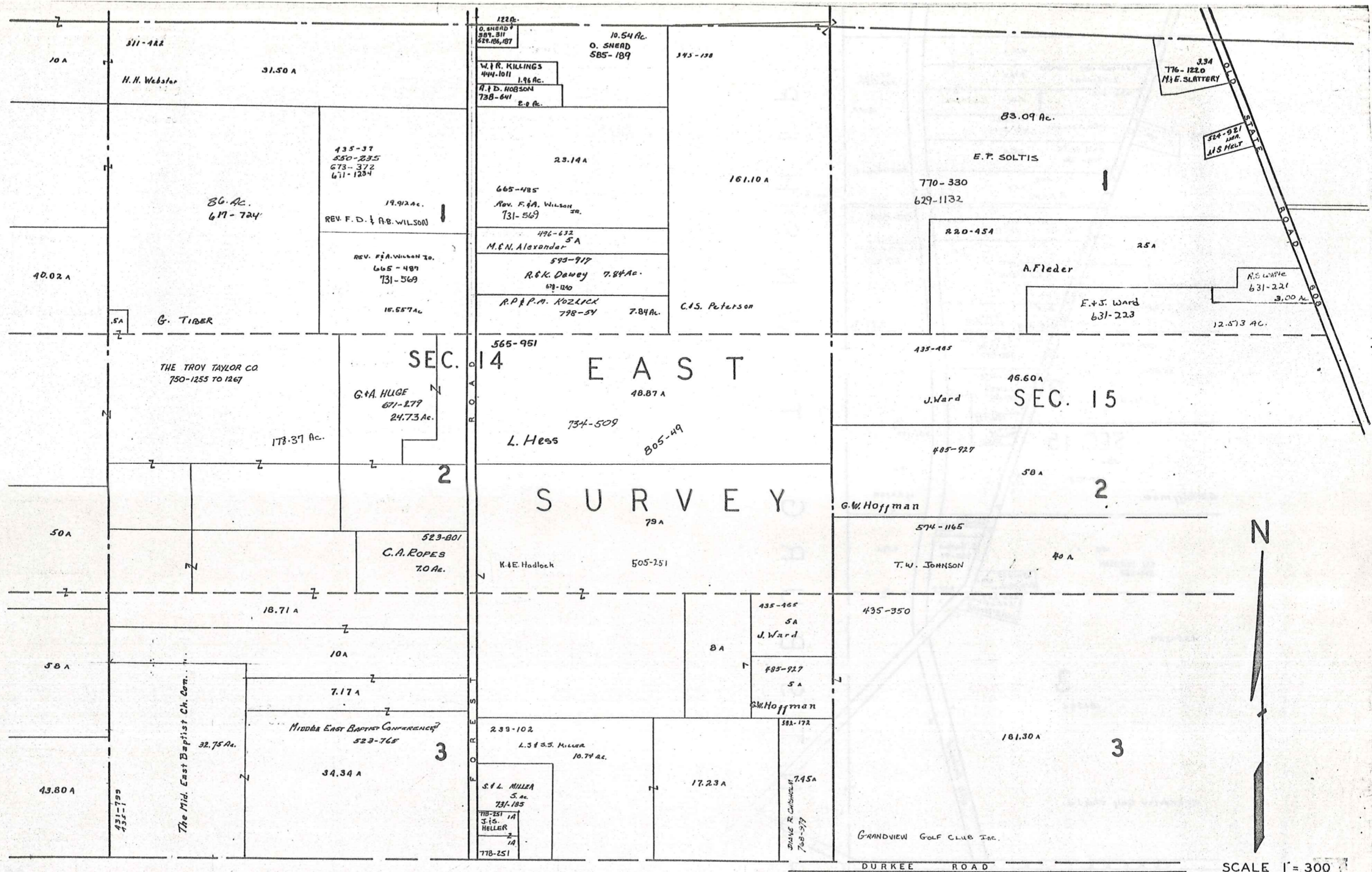

SCALE 1" = 300'

\* Inadequate description

A	B	C	D
E	F	G	H
I	J	K	L
M	N	O	P

CLARIDON TWP.

JANUARY 1, 1989  
RELATIVE REPRESENTATION

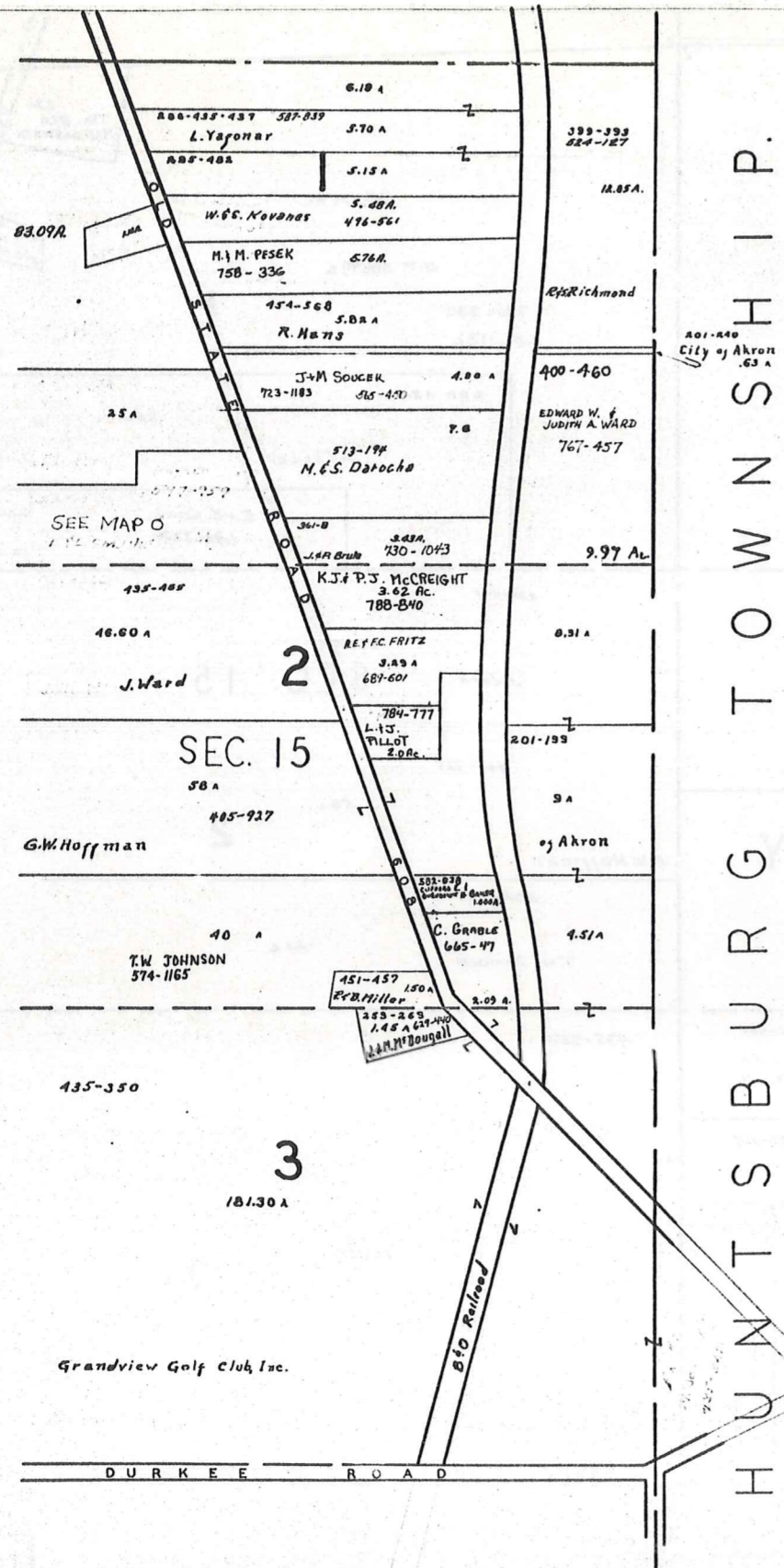

HUNTSBURG TOWNSHIP

BURTON TWP.

CLARIDON TWP.



SCALE 1" = 300'

\* Inadequate description

JANUARY 1, 1989  
RELATIVE REPRESENTATION

A	B	C	D
E	F	G	H
I	J	K	L
M	N	O	P



EAST CLARIDON  
AND VICINITY

# CLARIDON TP.

EAST CLARIDON  
AND VICINITY

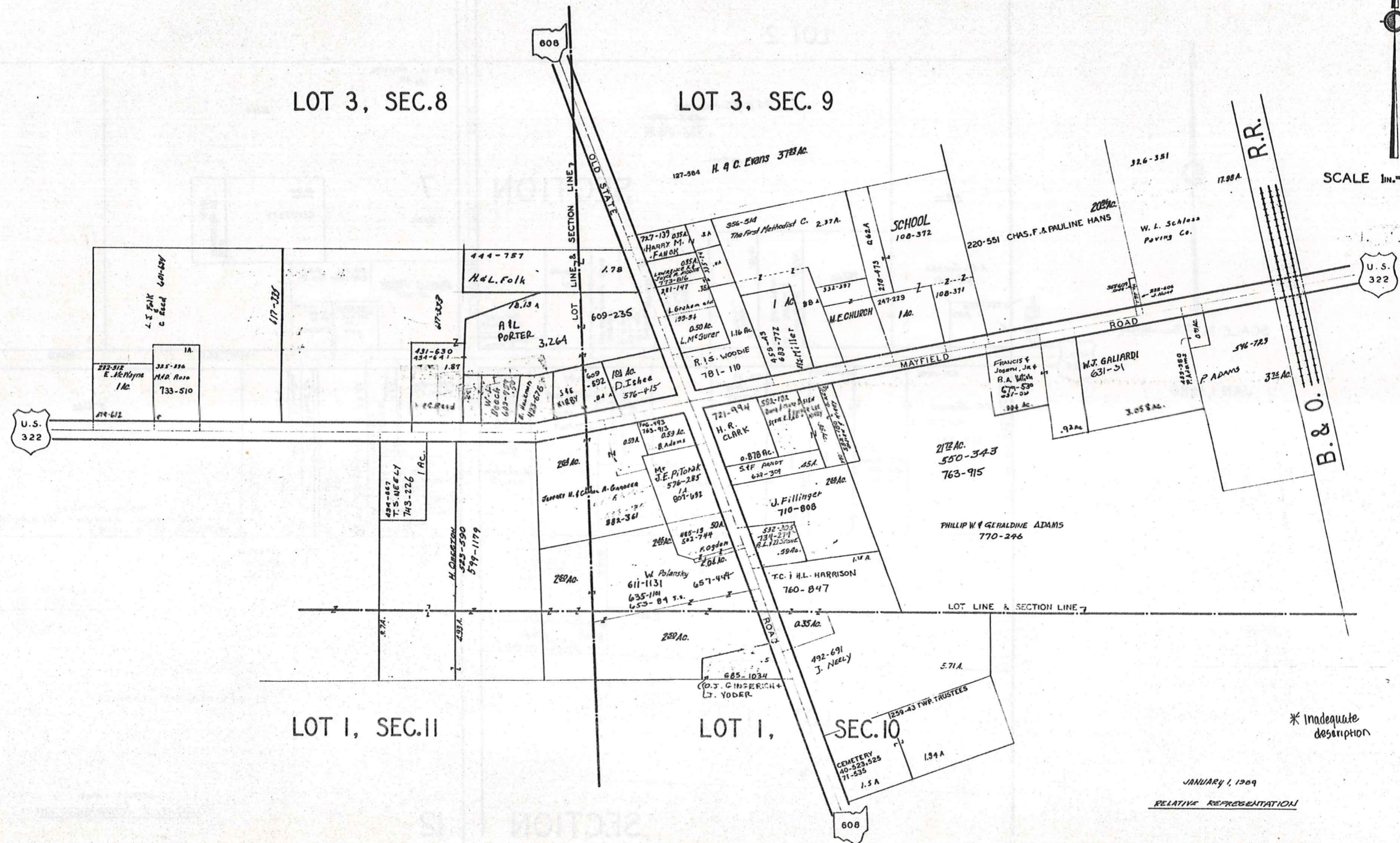

SCALE 1 in. = 25 CH. = 165'

\* Inadequate description

JANUARY 1, 1909  
RELATIVE REPRESENTATION

SCALE 1"=30 FT.

SEE 6-S-CR.

57	703-803 J. Pierce	.110A.
58	509-13 E.E. Casmes	.106A.
59	531-727 E.L. Casmes	.104A.
60	179-381 J.B. & L. CHAPARD	.103A.
61	524-79 E.L. Casmes	.103A.
62	524-642	.103A.
63	G.F. Davis	.103A.
64	484-742	.103A.
65	185-462 J.J. ZEMA, ETAL	.103A.
66	D.E. LERCH 717-1047	.103A.
67		.103A.
68		.103A.
69	653-174 C.F.S. Gaethli	.103A.
70	R. WELSON 635-686	.102A.
71		.102A.
72		.102A.
73	A. CAIN 427-692	.102A.
74	A. CAIN	.102A.
75	495-923 V. Bissio	.102A.
76	182-800 H.C. & H.M. HECKER	.102A.
77	631-1109 L. Shea & F.R. Baumgartner	.102A.
78	54 Mary 631-1023	.102A.
79		.102A.
80	D.A. LOFTUS	.092A.
81		.092A.
82		.103A.

108	71-271 L. GREENE	.101A.
107	303-781 p. Oliver et al	.103A.
106	E. BEIFNIS 763-1051	.104A.
105	763-1051	.104A.
104	762-644 C. R. HARTER, JR.	.104A.
103	762-644	.104A.
102		.104A.
101		.104A.
100	410-99 F.M. Mance	.104A.
99	528-429 E.T. Yeaman	.104A.
98	224-284 S.VARGO	.104A.
97		.104A.
96	American Housing Trust II 819-684	.104A.
95		.104A.
94	516-354 - S.L. Isaac	.104A.
93	S.J. Smith 593-144 WILMA SHEPHE 768-327	.104A.
92	233-282	.104A.
91		.104A.
90	G. GARNES 647-557 751-171 757-1058	.104A.
89		.104A.
88	257-388 R. PILDNER 217-614	.104A.
87		.104A.
86		.104A.
85		.104A.
84	233-249 L. ZINNER	.092A.
83	J.E. RIDER	.115A.
207	R.M. Paulicki 697-841	.105A.
206	R.M. Paulicki 699-839	.092A.
205	188-229 AQUILLA LAKE COM.	.092A.

233	623-39 782-1149 THE ADMINISTRATIVE OF VETERANS AFFAIRS	.107A.
232	422-76 G. Cahill	.107A.
231	762-849	.106A.
230	419-480 526-1120 E.A. Soika	.106A.
229	603-400 R.R. DROOS	.106A.
228		.105A.
227	749-912	.105A.
226	749-912	.105A.
225	F.J. & S.M. STROHMEIER 653-769 J.E. DUDA 623-194	.105A.
224	239-87	.104A.
223		.104A.
222		.104A.
221	425-1037 574-396 R. Sharp	.104A.
220		.103A.
219	Er. Sr. Bukowski 702-1313 802- 824	.103A.
218		.051A.
217		.103A.
216		.102A.
215	635-1050 C.H. HENNERICKS, JR.	.102A.
214	185-356 J.H. TRAVERSE JR. 877-876	.102A.
213	205-1001 R. TARANTINO	.101A.
212	251-241 S.B.J. CENTA 733-602	.101A.
211	245-590 S.B.J. CENTA	.101A.
210		.093A.
209	C.L. MANNING 782-1140	.092A.
208		.103A.

TURNER DRIVE

DRIVE

40'

GOREDON DRIVE

DRIVE

40'

SCALE 1 IN. = 30 FT.

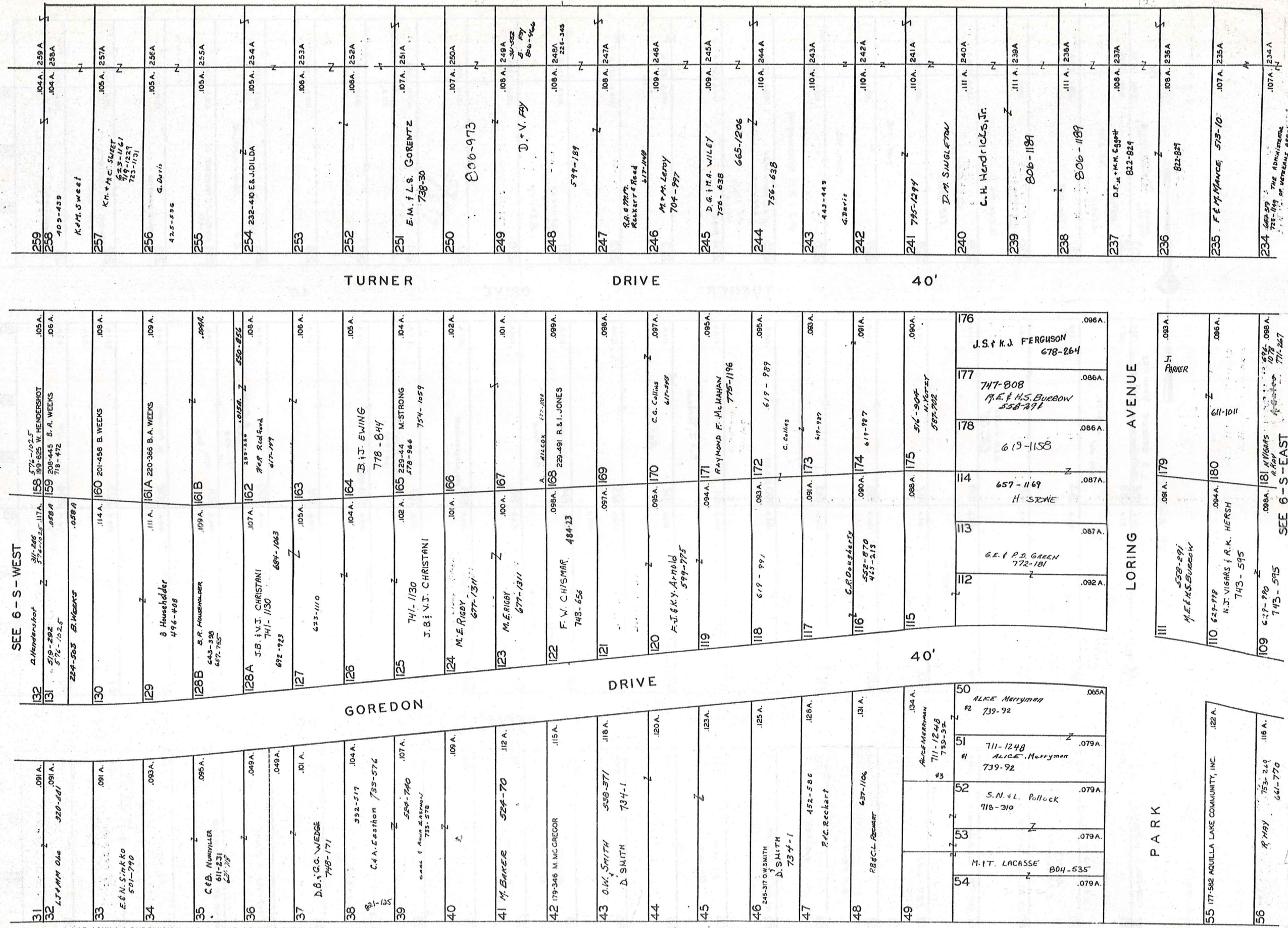

LAKE AQUILLA SUBDIVISION NO 1 & LAKE AQUILLA SUBDIVISION NO 1 ADDITION VOL. 1 PGS 50 & 51 REC OF PLATS

NOW AQUILLA VILLAGE VOL. 4 PAGES 26-27 REC. OF PLATS

JAN 1, 1989 RELATIVE REPRESENTATION

\* Inadequate description

6-S CTR.

SCALE 1IN=30FT.

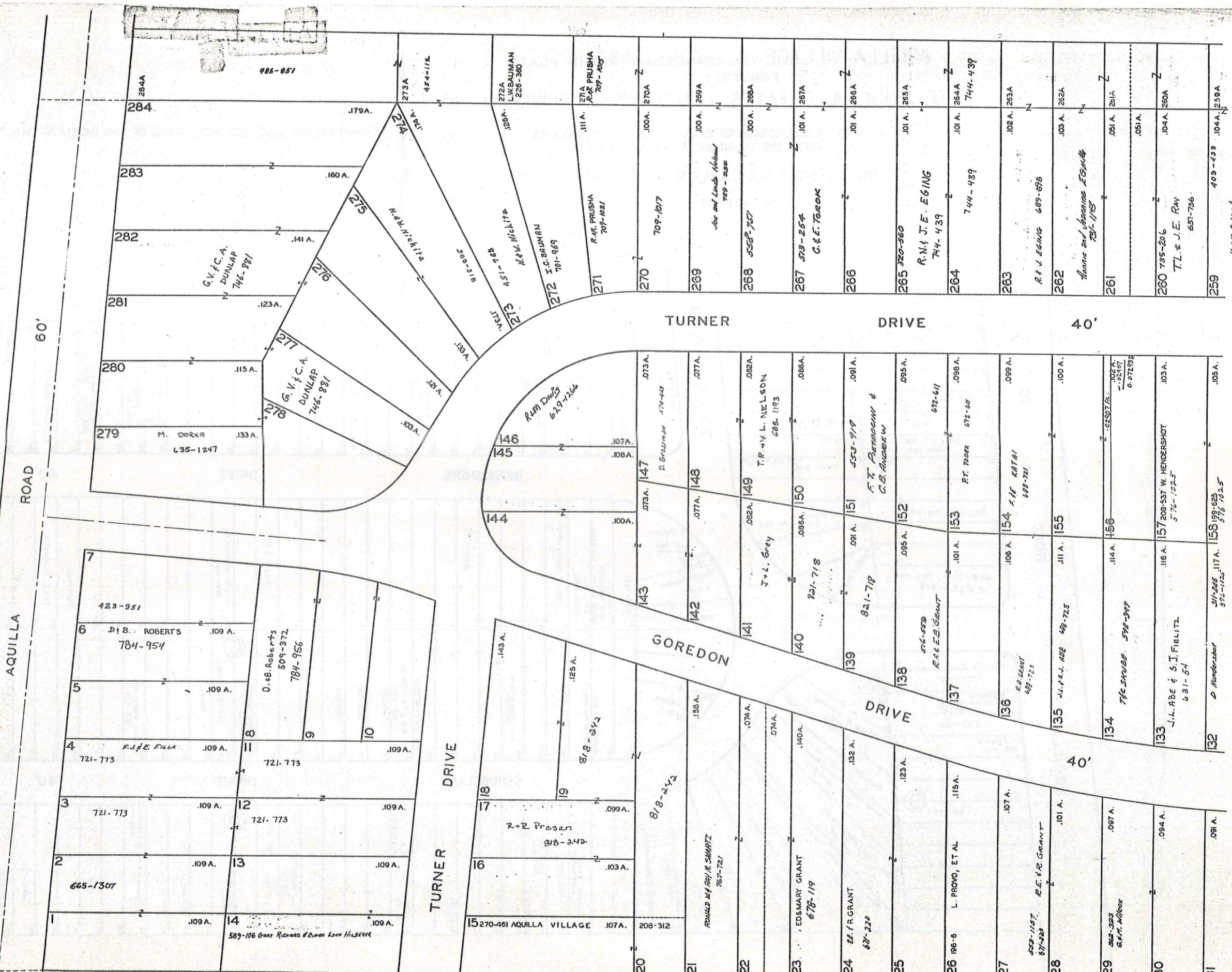

LAKE AQUILLA SUBDIVISION NO. 1 & LAKE AQUILLA SUBDIVISION NO. 1 ADDITION  
VOL. 1 PGS 50, 51 REC. OF PLATS VOL. 4 PGS 23 & 24 REC. OF PLATS

NOW

AQUILLA VILLAGE VOL. 4 PAGES 26-27 REC. OF PLATS

JANUARY 1, 1929 RELATIVE REPRESENTATION

\* Inadequate description

6-S WEST

SEE 6-S-CTR.

**AQUILLA VILLAGE VOL. 4, PAGES 26-27 REC. OF PLATS**  
 FORMERLY  
**LAKE AQUILLA ESTATES COMPANY'S SUBDIVISION NO. 1**

AND RESUBDIVISION OF BLOCKS I & J AND SUBLOTS  
 NOS. 125 TO 141 INCLUSIVE IN BLOCK D

VOL. 2 PAGES 6, 7, 8, 9, 10, 11, 12, 19 & 33 REC. OF PLATS

SCALE 1 INCH = 40 FEET

PART OF ORIGINAL LOT NOS. 9 & 10 OF THE HOLMES TRACT CLARIDON TOWNSHIP

JAN. 1, 1989

RELATIVE REPRESENTATION

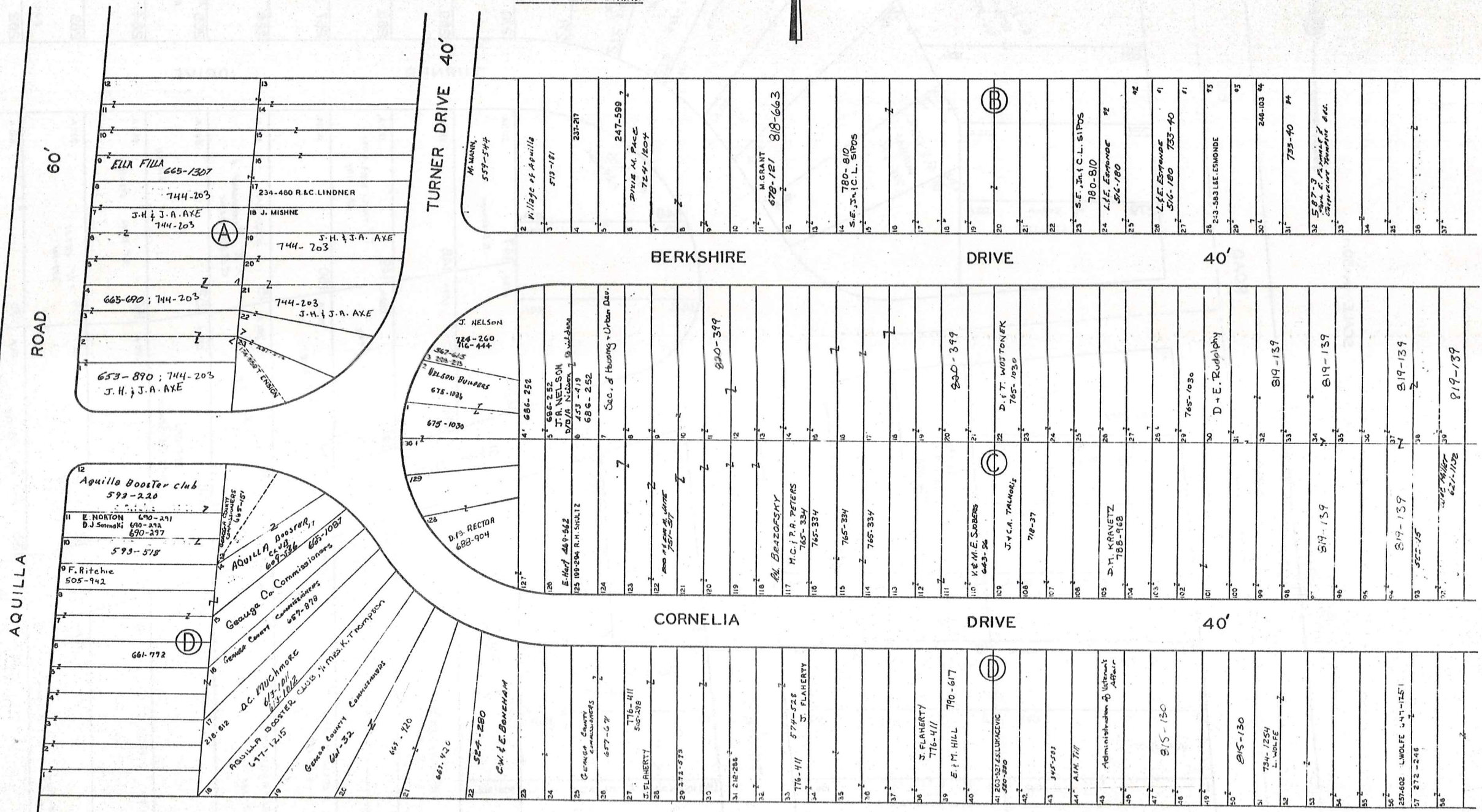

SEE 6-T-2

\* Inadequate description

AQUILLA VILLAGE VOL. 4, PAGES 26-27 REC. OF PLATS  
FORMERLY  
LAKE AQUILLA ESTATES COMPANY'S SUBDIVISION NO. 1

AND RESUBDIVISION OF BLOCKS I & J AND SUBLOTS  
NOS. 125 TO 141 INCLUSIVE IN BLOCK D

PART OF ORIGINAL LOT NOS. 9 & 10 OF THE HOLMES TRACT CLARIDON TOWNSHIP

VOL. 2 PAGES 6, 7, 8, 9, 10, 11, 12, 19 & 33 REC. OF PLATS

SCALE 1 INCH = 40 FEET

JAN. 1, 1989

RELATIVE REPRESENTATION



SEE 6-T-1

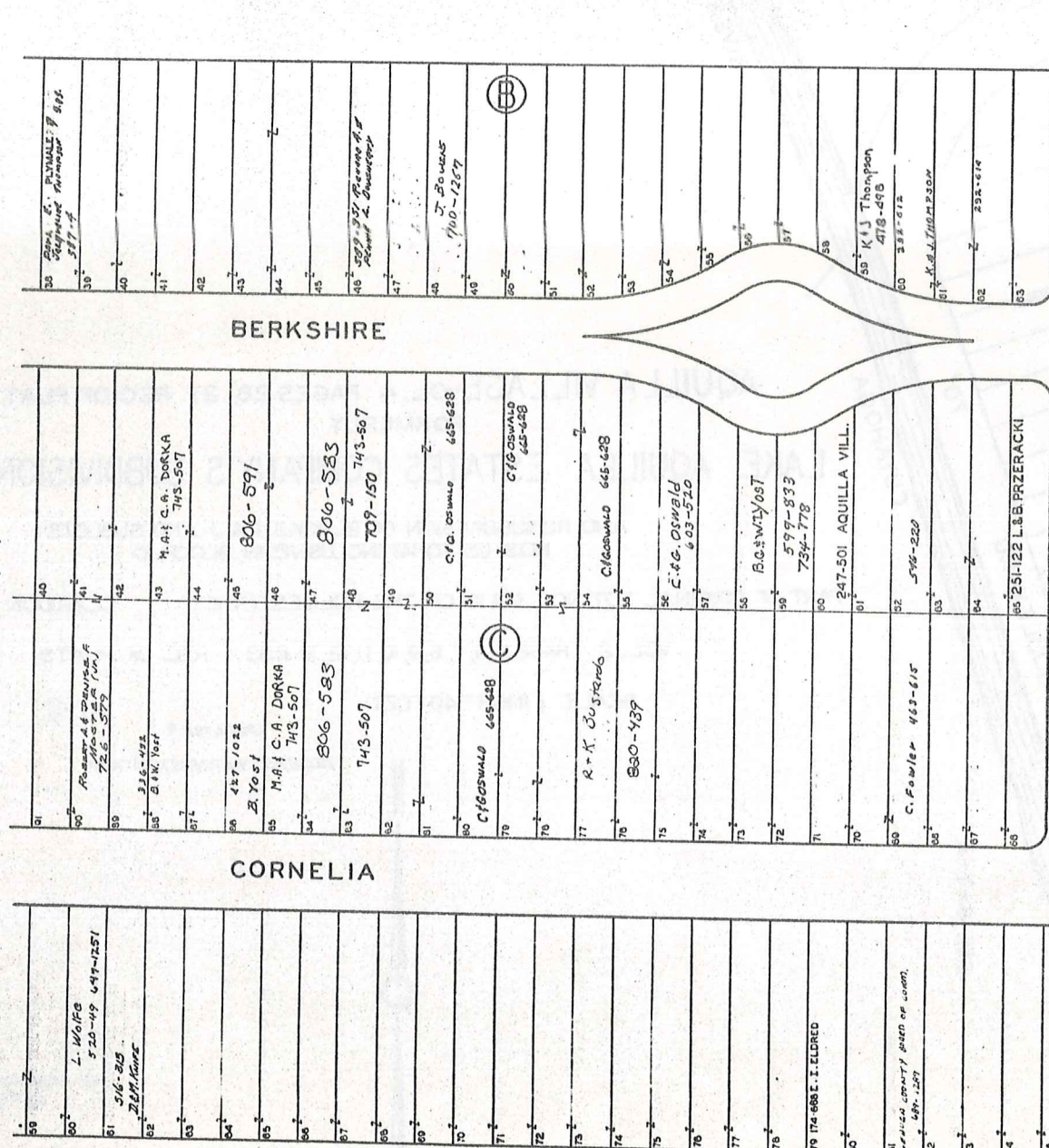

LORING AVENUE

40'

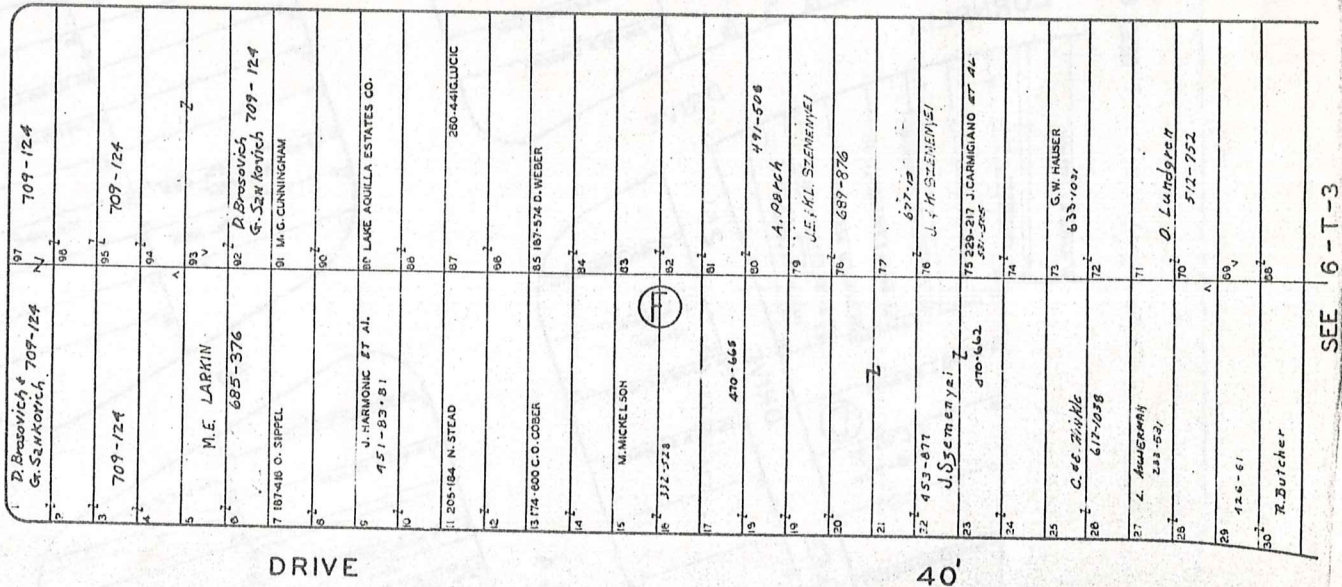

DRIVE

DRIVE

40'

40'

\* inadequate description

6-T-2

SEE 6-T-3

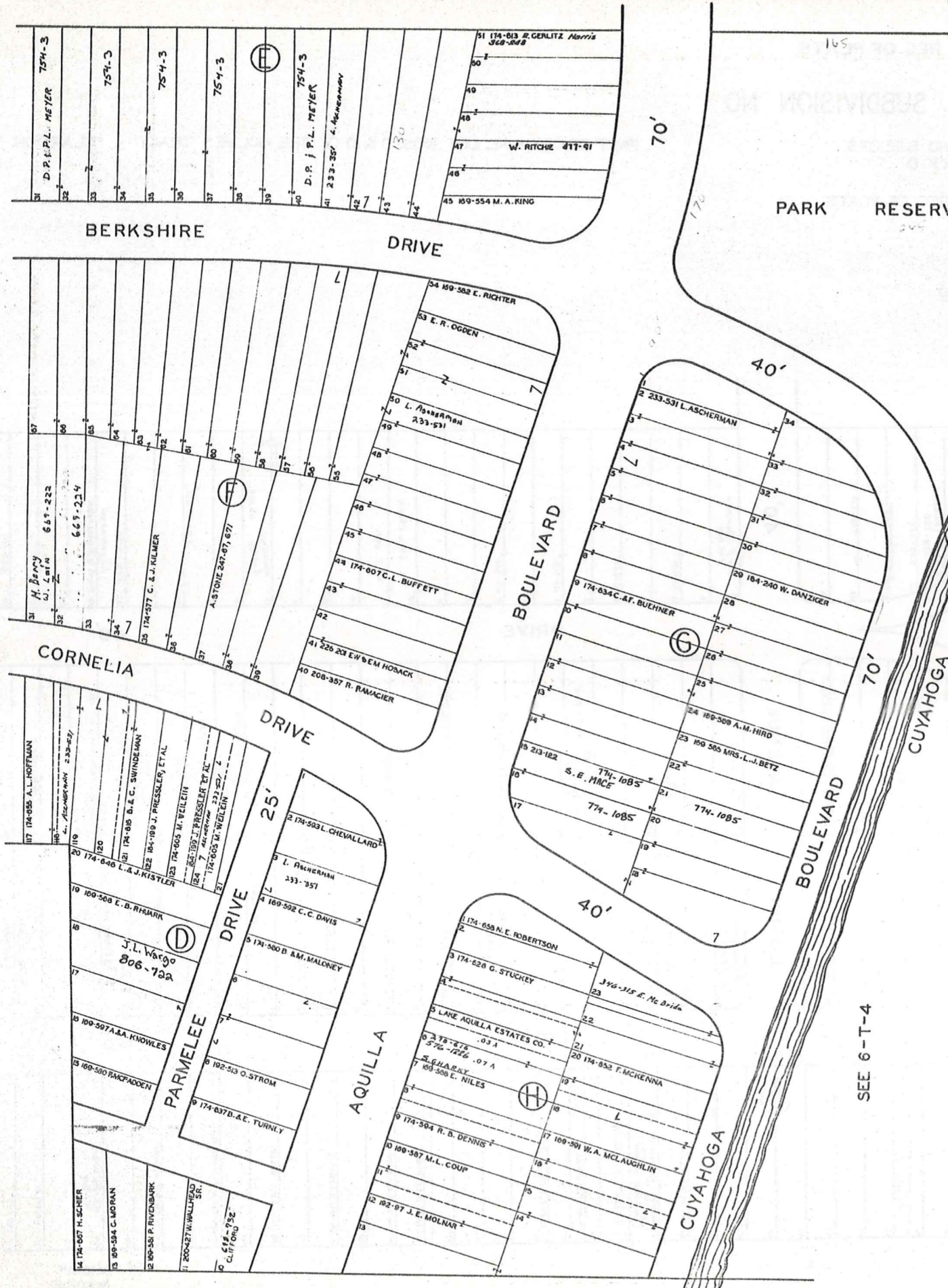

AQUILLA VILLAGE VOL. 4 PAGES 26-27 REC. OF PLATS.  
 FORMERLY  
 LAKE AQUILLA ESTATES COMPANY'S SUBDIVISION NO. 1  
 AND RESUBDIVISION OF BLOCKS I & J AND SUBLOTS  
 NOS. 125 TO 141 INCLUSIVE IN BLOCK D  
 PART OF ORIGINAL LOT NOS. 9 & 10 OF THE HOLMES TRACT CLARIDON TOWNSHIP  
 VOL. 2 PAGES 6, 7, 8, 9, 10, 11, 12, 19 & 33 REC. OF PLATS  
 SCALE 1 INCH = 40 FEET

JAN 1, 1929  
 RELATIVE REPRESENTATION



\* Inadequate description

AQUILLA VILLAGE VOL. 4 PAGES 26-27 REC. OF PLATS  
 FORMERLY  
 LAKE AQUILLA ESTATES COMPANY'S SUBDIVISION NO. 1

AND RESUBDIVISION OF BLOCKS I & J AND SUBLOTS  
 NOS. 125 TO 141 INCLUSIVE IN BLOCK D

PART OF ORIGINAL LOT NOS. 9 & 10 OF THE HOLMES TRACT CLARIDON TOWNSHIP

VOL. 2 PAGES 6, 7, 8, 9, 10, 11, 12, 19, 33 REC. OF PLATS

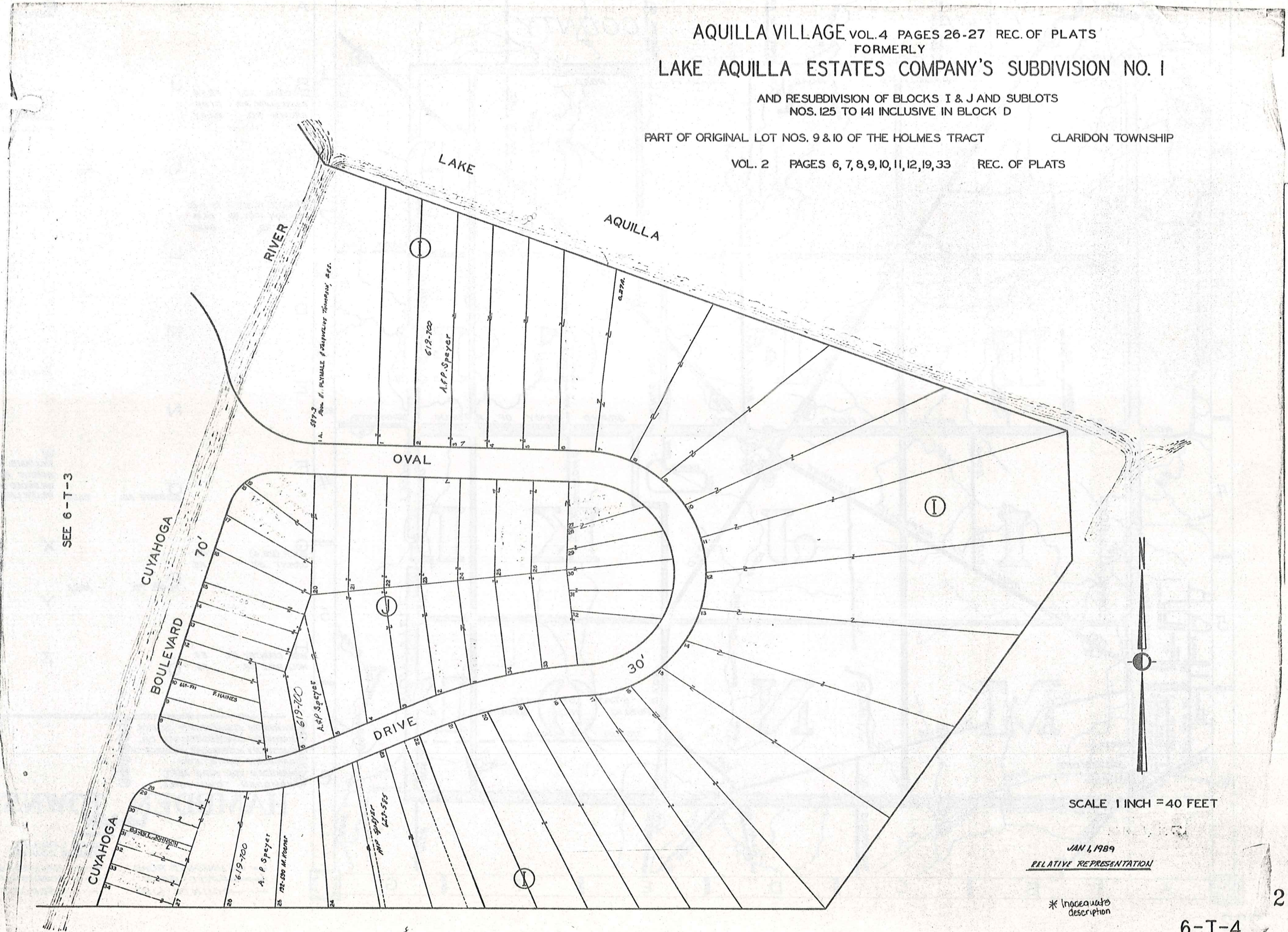

SEE 6-T-3



SCALE 1 INCH = 40 FEET

JAN 4, 1989  
 RELATIVE REPRESENTATION

\* Incomplete description

# Explanation and Use Sheet for Geauga County, Ohio

SAMPLE (PARTIAL) COUNTY INDEX MAP

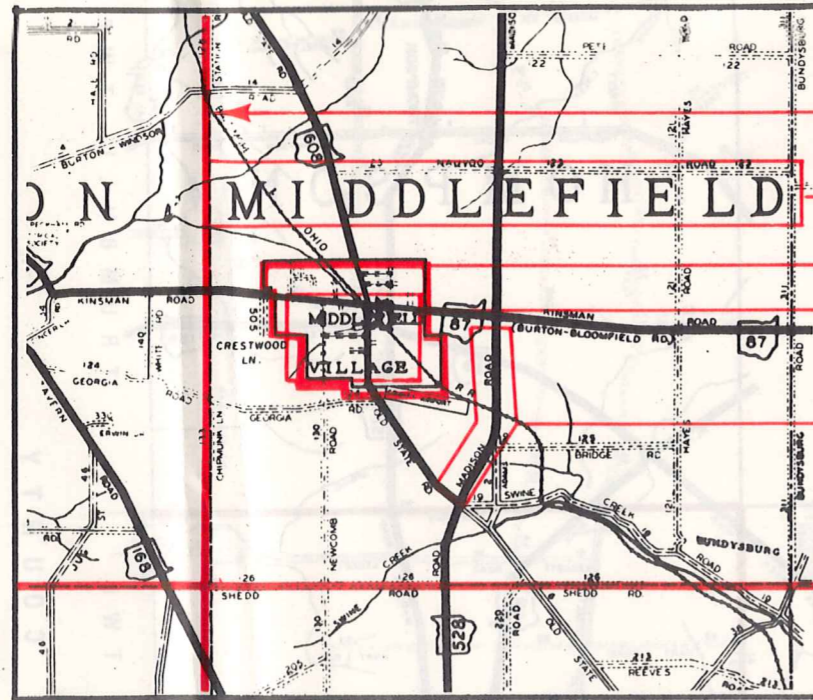

- Township Boundary
- Township Name
- Village Boundary
- Village Name
- Tract Lot Number
- Street Name
- Acreage
- Deed Book & Page
- Owners Name
- Denotes Continous Ownership

SAMPLE (PARTIAL) MAP PAGE

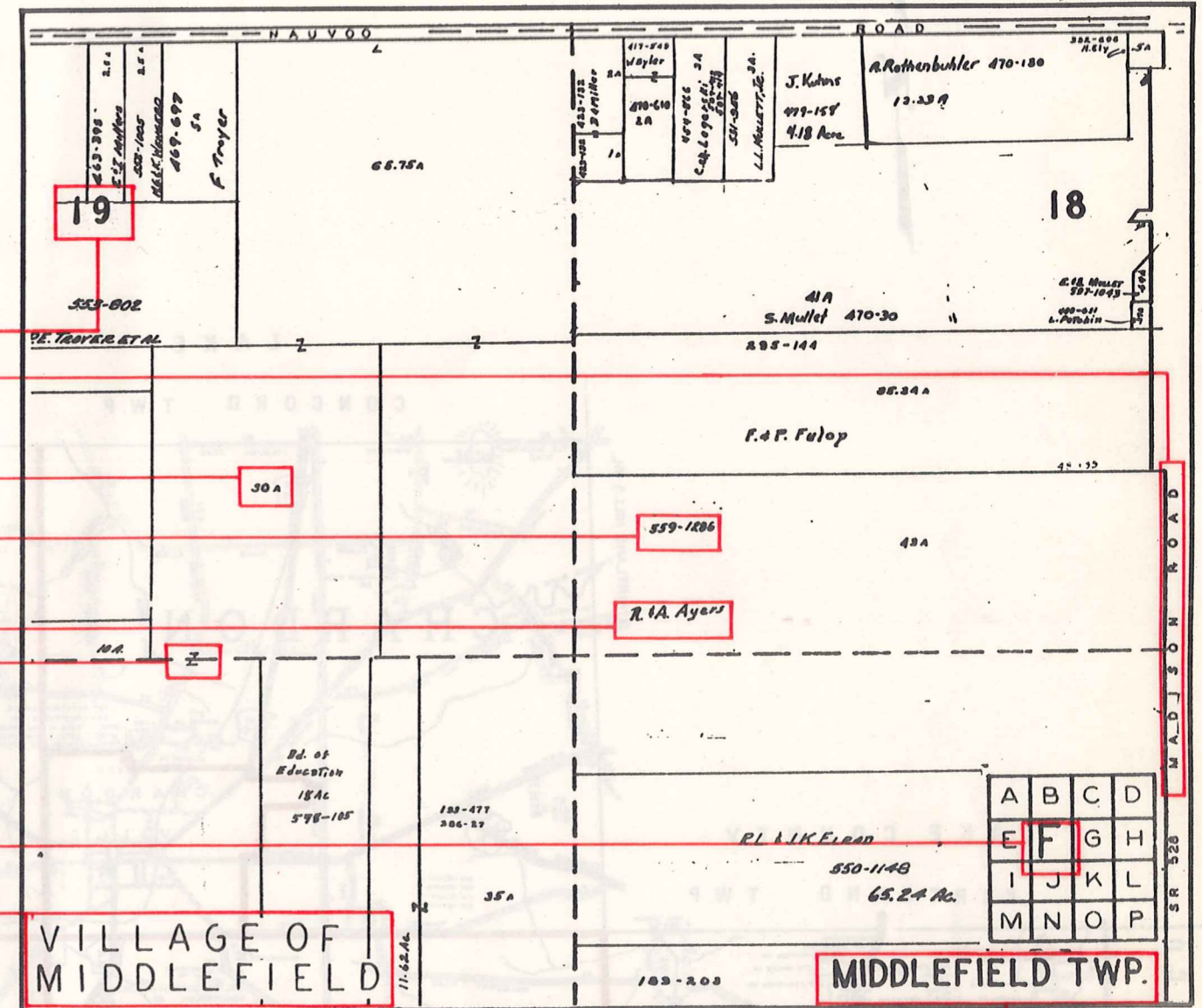

- Map Page Number
- Village Name
- Village Boundary
- Township Name

SAMPLE (PARTIAL) MUNICIPALITY INDEX MAP

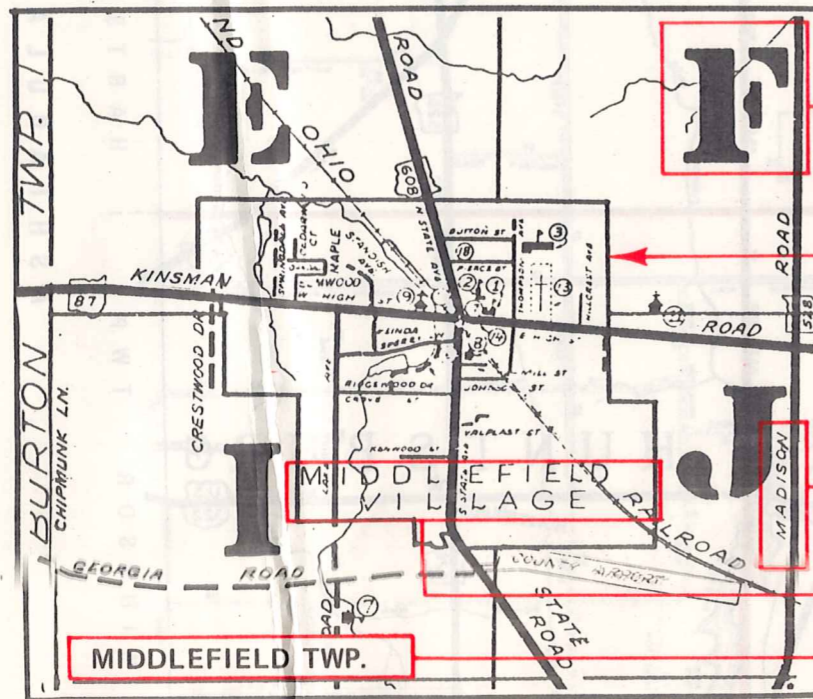

- Street Name
- Village Name
- Township Name

## USE OF THE MAP VOLUME

1. LOCATE THE GENERAL AREA OF INTEREST ON THE COUNTY INDEX MAP, ATLAS PAGE 'B', AND NOTE THE MUNICIPALITY NAME (TOWNSHIP OR VILLAGE).
2. REFER TO THE TABLE OF CONTENTS, ATLAS PAGE 'C', AND NOTE THE BEGINNING ATLAS PAGE NUMBER FOR THE MUNICIPALITY OF INTEREST.
3. TURN TO THE PAGE INDICATED. ON THIS PAGE WILL APPEAR AN INDEX MAP FOR THAT MUNICIPALITY.
4. LOCATE THE GENERAL AREA OF INTEREST AND NOTE THE MAP PAGE NUMBER. THIS MAY BE EITHER A LETTER OR A NUMBER.
5. MAP PAGES ARE IN ALPHABETICAL (OR NUMERICAL) SEQUENCE FOLLOWING THE MUNICIPALITY INDEX MAP. FOLLOW SEQUENCE TO THE MAP PAGE INDICATED.
6. LOCATE SPECIFIC PARCEL OF INTEREST AND NOTE THE DESIRED INFORMATION.

NOTE: ON SOME MAPS YOU MAY BE REFERRED TO A DETAIL SHEET SHOWING AN ENLARGEMENT OF THE AREA. THESE MAPS ARE FOUND AT THE END OF THE REGULAR MAP PAGES IN EACH MUNICIPALITY IN EITHER ALPHABETICAL OR NUMERICAL SEQUENCE.

NOTE: CHARDON VILLAGE HAS TITLE SHEETS. TO LOCATE OWNERS NAME, NOTE THE PARCEL NUMBER, REFER TO THE TITLE PAGE FOLLOWING THE MAP OF INTEREST, FOLLOW NUMERICAL SEQUENCE TO THE PARCEL NUMBER OF INTEREST AND NOTE THE DESIRED INFORMATION. IN ALL OTHER MUNICIPALITIES THE OWNERS NAME APPEARS ON THE MAP PAGE.

This book is the property of REAL ESTATE DATA, INC. and is distributed by REDI under a leasing arrangement requiring return to REDI upon termination of the lease. REDI reserves the right to reclaim this book if found in the possession of any firm or person where possession was obtained through any unauthorized source.